

# Bethel Park School District New Elementary School



**Construction Update  
January 20, 2026**

# Nearing Completion



# Storm Shelter ( Gymnasium )



# Ground Floor – Area E



# First Floor – Area E



# First Floor – Area E



# Refrigerator and Freezer



# Ground Floor – Area E

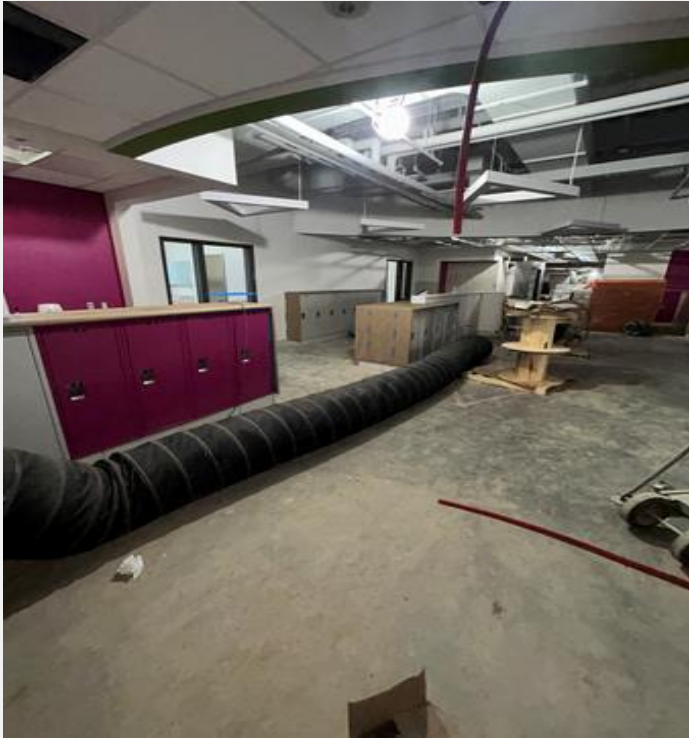

# Elevators



# Second Floor – Area F



# Hallway Counter Tops



# Second Floor – Library

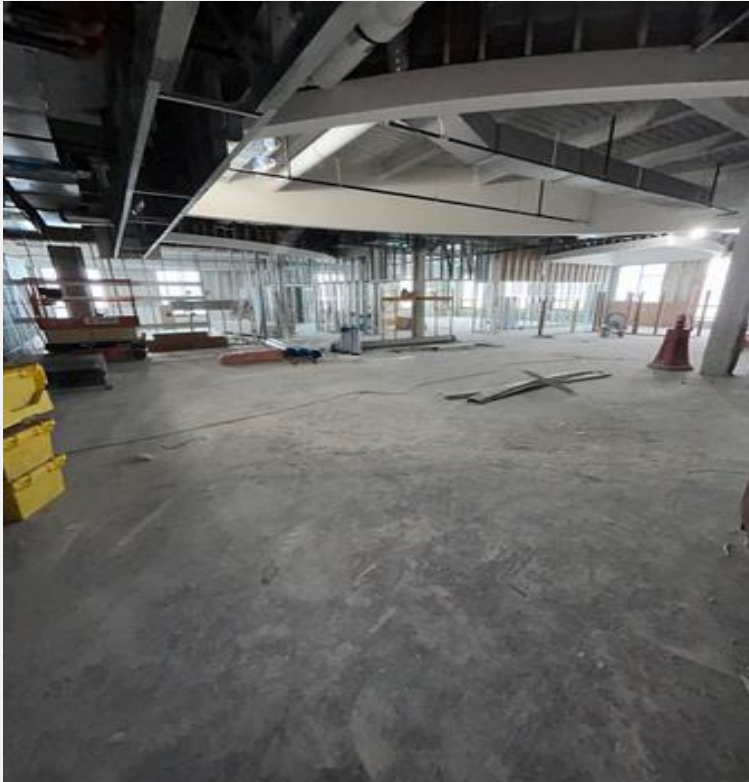

# LGI

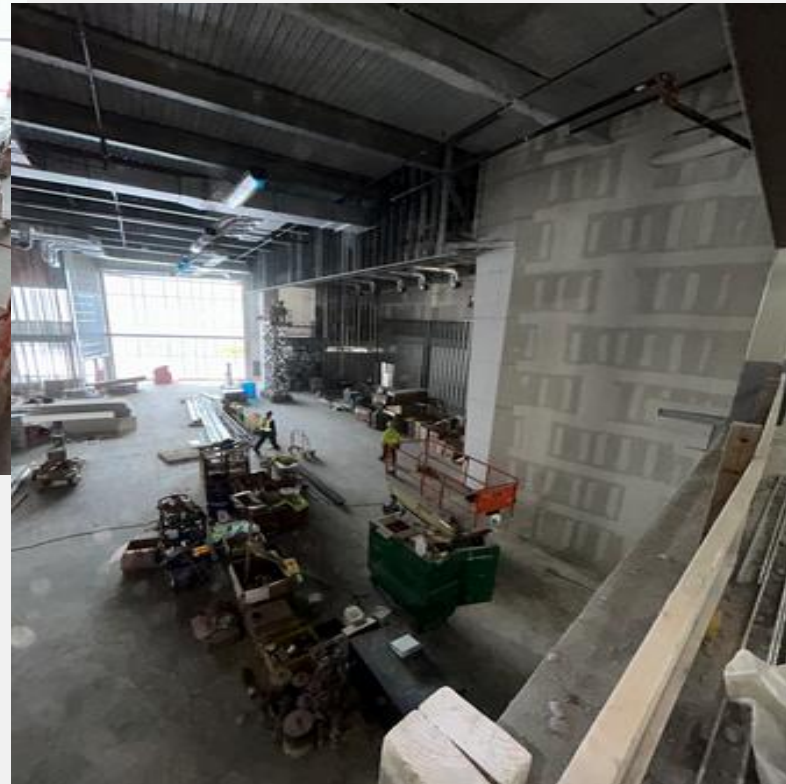
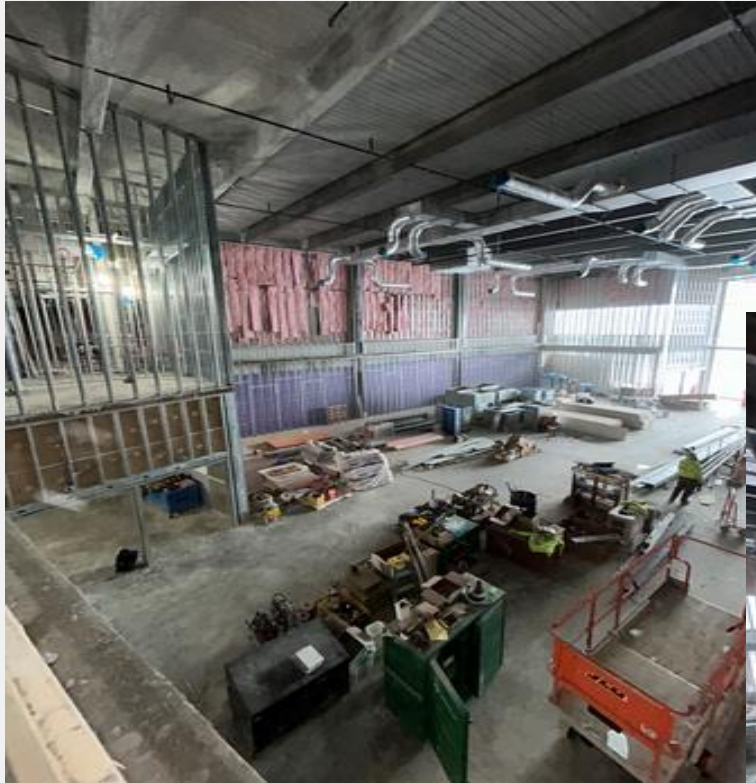

# Stone and Tile Work



# Exterior Panels



# Overall Progress

## Upcoming Work

1. Continue installing exterior metal panels
2. Continue drywall, T&F, and paint in Areas E & F
3. Continue casework install in Areas E & F.
4. Continue ceramic tile in Areas E & F
5. Begin locker install in 2nd Floor Areas E & F.
6. Continue framing, MEP RI's in Areas A, B, C, D.
7. Continue to hang drywall in Areas A, B, C, & D.
8. Continue interior stone veneer.
9. Begin installing overhead doors.
10. Begin light fixture in Area E & F.



## Project Stats

- Safety = 506 Days with Zero Recordable Accidents